

Work Instruction

**EPAM & CONTENTSTACK SALESFORCE
COMPOSABLE COMMERCE
ACCELERATOR**

MACH

Contents

Instruction	3
ContentStack - Content Import/Export	6
Contentstack description	7
Instruction @epmc-mach/accelerator	14
SFCC description	21
SFCC Accelerator - Environment	29
Authentication	30
Content translation	32
Component examples	33

Instruction

Prerequisites

- Node.js 18+ and npm 9+.

Generate the Project

More details please see [here](#)

1. Run `npx @salesforce/pwa-kit-create-app@latest --preset retail-react-app-demo`
2. The new project will be generated in the `retail-react-app-demo` directory
3. Go to `retail-react-app-demo` directory, create the `.npmrc` file in the project root and insert the code above into the newly created `.npmrc`
4. Run `npm i @epmc-mach/accelarator`
5. Go to the `package.json` and modify `ccExtensibility` like this:

package.json

```
"ccExtensibility": {  
  "extends": "@epmc-mach/accelarator",  
  "overridesDir": "overrides"  
},
```

More about Template Extensibility please see [here](#)

More details about how to run the project you will find [here](#)

Salesforce configuration

Change your configuration for SF here: `ROOT/config/default.js`

Please see more information [here](#)

ContentStack configuration

[Create new Stack](#)

Import our stack

Or find it in [ContentStack MarketPlace](#) (TBD)

Please request the access to our api_key and tokens

Create your Keys

API_KEY
ENVIRONMENT
DELIVERY_TOKEN
MANAGEMENT_TOKEN

More information in [Contentstack](#)

Runtime: How you can deploy your code

This document explain everything : <https://developer.salesforce.com/docs/commerce/pwa-kit-managed-runtime/guide/pushing-and-deploying-bundles.html>

Managed runtime: <https://runtime.commercecloud.com/epam/accelerator>

Create personal API key

Follow <https://developer.salesforce.com/docs/commerce/pwa-kit-managed-runtime/guide/pushing-and-deploying-bundles.html#save-your-credentials>

Instruction

Start the authorization process by looking up your personal API key:

1. Log in to [Runtime Admin](#).
2. Click the user profile icon (top right) and click [Account Settings](#).
3. Scroll down to the section called **API Key** and look for **Personal API Key**.
 - If you haven't yet created an API key, click the **Generate** link.
 - If you already have an API key, click the **Reset** link and click **Reset my API Key** when asked for confirmation.
4. Copy the command to use your API key.

For security, when you return to the Account Settings page, the API key isn't displayed in full, so you must reset it to copy the full text of the API key again.

From the command line, go to your PWA Kit project directory and run the command that you copied.

Run the command again on any other computers that you want to use for pushing bundles.

Save API credentials with the suggested script (you will find this command in settings - example: `npx pwa-kit-dev@latest save-credentials --user {EMAIL} --key {Personal_API_key}`)

API Key

Personal API Key

Your API Key can be used to authenticate Mobify APIs and to configure your Mobify CLI tool to push bundles. [Learn more](#)

✓

For security reasons, this will only be shown once.
We recommend you [download as CSV file](#)

[Reset](#)

To use your API key run the following command within a local project directory:

`npx pw` @ ✓

1 Create environmental variables for a Contentstack

2 Push

a- `npm run push -- -m "add your push message"`

3 Deployment

a- go to the deployments of your project environment on [Runtime Admin tool](#)

b- Click Deploy button on your push

4 Click Visit Site

ContentStack - Content Import/Export

Install @contentstack/cli package

```
npm install -g @contentstack/cli
```

Set the needed configuration with the following cli command
see the usage command here

<https://github.com/contentstack/cli/tree/main/packages/contentstack-config>

Login with your credentials

```
csdx auth:login
```

see the usage command here

<https://github.com/contentstack/cli/tree/main/packages/contentstack-auth>

Export from the departure stack

```
csdx cm:export --branch <branch name>
```

Enter the API token if required

see the usage command here

<https://github.com/contentstack/cli/tree/main/packages/contentstack-export>

Import to the destination stack

```
csdx cm:import --branch <branch name>
```

Enter the API token if required

see the usage command

here. <https://github.com/contentstack/cli/tree/main/packages/contentstack-import>

Contentstack description

- [Limits](#)
 - [Field Limitations](#)
 - [Limitations of Content Types](#)
- [Branches](#)
- [Environments](#)
- [Tokens](#)
 - [Delivery Token](#)
 - [Management token](#)
- [API](#)
- [Content Types & Entries](#)

Limits

Field Limitations

Field	Unit of measure	Limitations
"Title" field and "Display Name" property)	Max character length	200
Select	Max number of options	100
	Max character length of a single-value option	100
	Max character length of a key-value pair option	100 chars for key and 100 chars for value
Group	Max level of nesting in 'Group' field	5 (for stack v3.1 and above)
		16 (for stack v3, v2)
	Max number of fields (including nested fields)	100 (for stack v3.1 and above)
Modular Blocks	Max number of 'Modular Blocks' fields per content type	5

	Max number of fields in a Modular Block	<p>This depends on how many fields you have used in your content type.</p> <p>The total number of fields (including the number of fields added in a Modular Block field) allowed in a content type is 100.</p>
	Max number of Block schema definitions per 'Modular Blocks' field	20
Field Visibility Rules	Max rules allowed per content type	10
	Max conditions allowed in a rule	5
	Max target fields allowed per rule	5
Field Visibility Rules - Operand Field	<p>Operand field cannot be any of these fields</p> <p>Note: Operand field can be a subfield of a Group field that's not marked 'Multiple'</p>	<ul style="list-style-type: none"> • Rich-Text Editor • Markdown • Link • File • Group • Modular Blocks • Any subfield of a Modular Block
	Operand field cannot be any of the following	<ul style="list-style-type: none"> • Marked as 'Multiple' • Of JSON data type • Select field where the Selection Type is set to Multiple Choice
Field Visibility Rules - Target Field	Target field cannot be any of these fields:	<ul style="list-style-type: none"> • Subfield of a 'Modular Block' field • Group field marked as 'Multiple'
	Target field cannot be any of the following:	<ul style="list-style-type: none"> • Any field marked as 'Mandatory' • Field set as a target field more than once in a content type • Same as the operand field of any rule

	Field that has validation applied cannot be used as the target field	<ul style="list-style-type: none"> • A date range (a specific start and end date) • A max instance (any multiple field) • A limit for Multiple Choices (the Select field) • Marked as 'Mandatory' • Character length, for example, the blog name with character length between 10 and 20 • A number range, e.g., 10 to 15 • Validation through Regular Expression • Dimensions (image dimensions, etc) and extensions (.jpeg, .png, etc) applied
--	--	--

Limitations of Content Types

- The maximum character length of a UID of the content type is **200**
- The UID of the content type only accepts **alphanumeric**, **underscores** (**_**), and **hyphen** (**-**)
- The maximum character length of description of the content type is **255**
- The maximum number of fields to add in a schema is **100**
- The maximum character length of the Title field and the Display Name property is **200**

Branches

Go to **Settings** → **Branches**.

To create a new branch, click on 'New Branch' button. Choose a source branch for a new branch.

Environments

Go to **Settings** → **Environments**.

To create a new environment, click on 'New Environment' button. Fill in the necessary fields.

Create Environment [Close]

Name*
test

Base URLs ^
Base URL is the constant part of your domain (e.g., https://www.MySite.com, http://localhost:3000) per language.

Base URL	Language
http://localhost:3000	English

+ Add Base URL

Environment Label Color

Select From Template

Select Custom

#3D78D8

Cancel Choose

Cancel + Add

Tokens

Go to **Settings** → **Tokens**.

Delivery Token

To create a new delivery token, click on 'Delivery Token' button. Fill in the necessary fields.

- Enter the token name.
- Select the branch(es) for which this token should be applicable.
- Select a publishing environment. The Delivery Token will be able to fetch the content of only the environment that you select here.

Management token

To create a new management token, click on 'Management Token' button. Fill in the necessary fields.

- Enter the token name.
- Select the branch(es) for which this token should be applicable.
- Select a publishing environment. The Delivery Token will be able to fetch the content of only the environment that you select here.
- Assign Read/Write permissions to this token.
- Set expiry for this token.

API

Base URL:

- US (North America, or NA): <https://cdn.contentstack.io/>
- Europe (EU): <https://eu-cdn.contentstack.com/>
- Azure North America (AZURE NA): <https://azure-na-cdn.contentstack.com/>
- Azure Europe (Azure EU): <https://azure-eu-cdn.contentstack.com/>

request URL

- `${baseUrl}/mobify/proxy/contentstack/v3/content_types/${contentType}/entries${entry}?environment=${environment}${refs}`

Content Types & Entries

Content Type List		
Title	Type	Label
Imageless Banner	imageless_banner	Block
Promo Banner	promo_banner	
Extra Header	extra_header	
Footer	footer	
Header	header	
Hero	hero	Block, Reference
Reach Text Banner	reach_text_banner	
Icons	icons	Reference
Account Menu	account_menu	
Main Page Content	main_page_content	Page
Primary Page Components	primary_page_components	
Main Page Elements	main_page_elements	

Homepage Sections	homepage_sections	
Product	product	Static Page
Product Detail	product_detail	
Product List Type	product_list_type	
Styles	styles	
Order Detail Type	order_detail_type	
Embedded carousel banner	embedded_carousel_banner	

Entry:

- hero
- enhanced_hero
- shop_products
- functional_cards
- contact_reference
- video
- cart_items
- features
- card_block
- images_carousel
- product_details
- recommended_products
- imageless_banner
- account_details
- gif_block
- product_list
- wishlist
- rtf_banner
- account_addresses
- accordion_spoilers
- info_founder
- enhanced_image_banner

Environments:

- dev
- production

Ref:

- page_blocks.imageless_banner.imageless_banner
- account_menu.account_menu
- page_blocks.account_details.menu.account_menu
- page_blocks.wishlist.menu.account_menu
- page_blocks.rtf_banner.rtf_banner
- page_blocks.account_addresses.menu.account_menu
- page_blocks.shop_products.embedded_banners
- page_blocks.shop_products.types.category.group_icons
- header_bar.icon.icon
- page_blocks.features.feature_items.icon.icon

Instruction @epmc-mach/accelarator

Creating `.npmrc` file

You need `AUTH_TOKEN`. To get `AUTH_TOKEN` go to **Edit Profile** → **Access Tokens**, fill in the **Token Name**, **Select scopes: api , read_api** , and click **Create personal access token**.

!!! IMPORTANT !!! Save the token in a safe place because you can only see it once.

`.npmrc`

```
@epmc-mach:registry=https://git.epam.com/api/v4/projects/175395/packages/npm/  
//git.epam.com/api/v4/projects/175395/packages/npm/:_authToken=${AUTH_TOKEN}
```

HOW TO USE EXTEND FEATURE OF PWA KIT

1. Run `npx @salesforce/pwa-kit-create-app@latest --preset retail-react-app-demo`
2. The new project will be generated in the `retail-react-app-demo` directory
3. Go to `retail-react-app-demo` directory, create the `.npmrc` file in the project root and insert the code above into the newly created `.npmrc`
4. Run `npm i @epmc-mach/accelarator`
5. Go to the `package.json` and modify `ccExtensibility` like this:

```
6. "ccExtensibility": {  
7.   "extends": "@epmc-mach/accelarator",  
8.   "overridesDir": "overrides"  
9. },
```
9. Run `npm i dotenv` and create the file `.env` in the project root
10. Go to `.env` and paste into it our `.env` code from `@epmc-mach/accelarator` package
11. Replace all `@salesforce/retail-react-app/` imports with `@epmc-mach/accelarator/` throughout the project.
!!! Don't touch in the `package.json` and `package-lock.json` !!!
12. Replace all `@epmc-mach/accelarator/app/components/shared/ui` with `@chakra-ui/react` throughout the project.
13. Go to `overrides/app/ssr.js` and paste into it our `ssr.js` code from `@epmc-mach/accelarator` package

```
14. Go to config/defaults.js, find ssrParameters -> proxyConfigs and add to the array
    this:
15.  {
16.      host: 'eu-cdn.contentstack.com',
17.      path: 'contentstack'
    }
```

!!! NOTE !!!

After `npm run start` you will see the `/` route with **OVERRIDED** Home page.

It's ok because you created the new page here `overrides/app/pages/home` and added the route here `overrides/app/routes.jsx`.

To see the **DEFAULT** page of the `@epmc-mach/accelarator` replace `/` with `/home` or something else in the `overrides/app/routes.jsx`

More about Template Extensibility please see [here](#)

Version 2

1. Run `npx @salesforce/pwa-kit-create-app@latest --preset retail-react-app-demo`
2. The new project will be generated in the `retail-react-app-demo` directory
3. Create `.npmrc` with pre setups
4. Run `npm i @epmc-mach/accelarator`
5. Run `npm i dotenv --save-dev`
6. Run `node node_modules/@epmc-mach/accelarator/setup.js`

Environment

- [Variables](#)
 - [Project ID](#)
 - [API key](#)
 - [Environment ID](#)
- [Create environment](#)
- [Get settings of environments](#)

- [Modify configuration](#)
- [Set environment variables](#)
- [For development](#)

Just run next command in terminal

Variables

Project ID

`$PROJECT_ID` go to 'Edit Project Settings'

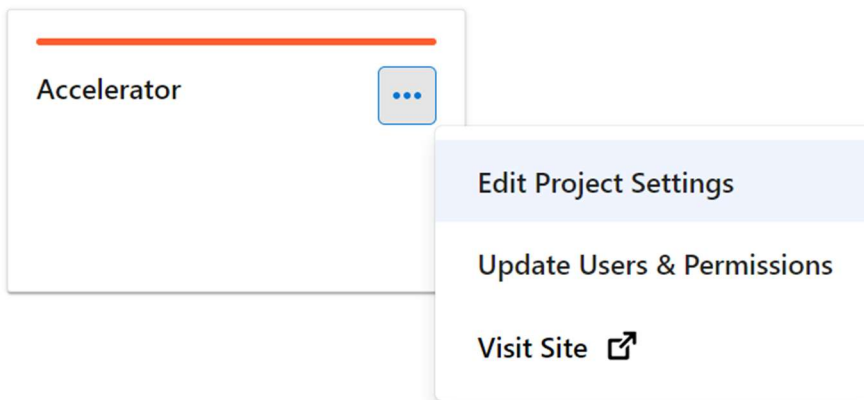

General	Notifications
Name & ID Edit	
Name A descriptive name for this project.	Accelerator
Project ID The identifier for this project that cannot be modified.	accelerator
URL Address of the site you wish to adapt.	Empty

API key

\$API_KEY go to 'Account Settings'

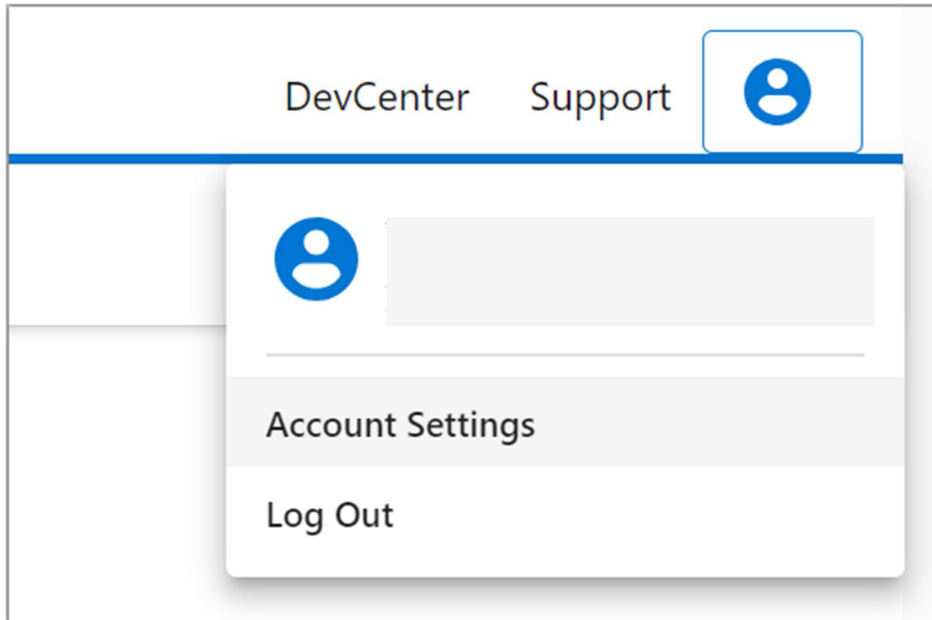

API Key

Personal API Key

Your API Key can be used to authenticate Mobify APIs and to configure your Mobify CLI tool to push bundles. [Learn more](#)

.....qit_A0sc [Reset](#)

For security reasons, only a portion of your API key is visible. If you don't know your full API key you can reset it.

Environment ID

\$ENVIRONMENT_ID go to 'Environment Settings'

Environment Settings

General

Edit

Name

A descriptive name for this environment.

Development

Environment ID

User-friendly identifier for this environment.

development

Production Environment

Mark as production to prioritize monitoring of your environment.

[Learn more](#)

Disabled

Create environment

For creating an environment we can use the command below

```
curl "https://cloud.mobify.com/api/projects/$PROJECT_ID/target/" \
  --request 'POST' \
  --header "Authorization: Bearer $API_KEY" \
  --header 'Content-Type: application/json' \
  --data '{"name": "test"}'
```

Get settings of environments

To get the settings of environments we can use the command below

```
curl "https://cloud.mobify.com/api/projects/$PROJECT_ID/target/" \
  --header "Authorization: Bearer $API_KEY"
```

Modify configuration

For modification created environment called 'test' we can use the command below

```
curl
"https://cloud.mobify.com/api/projects/$PROJECT_ID/target/$ENVIRONMENT_ID/" \
  --request 'PATCH' \
  --header "Authorization: Bearer $API_KEY" \
  --header 'Content-Type: application/json' \
  --data '{"ssr_proxy_configs": [{"path": "api", "host":
"kv7kzm78.api.commercecloud.salesforce.com"}]}'
```

Set environment variables

To set the variables of the environment we can use the command below

```
curl -X 'PATCH' \
'https://cloud.mobify.com/api/projects/$PROJECT_ID/target/$ENVIRONMENT_ID/env
-var/' \
  -H 'accept: application/json' \
  -H 'Authorization: Bearer $API_KEY' \
  -H 'Content-Type: application/json' \
  -d '{
  "REGION": {
    "value": "..."
```

```

},
"BRANCH": {
  "value": "...",
},
"API_KEY": {
  "value": "...",
},
"ENVIRONMENT": {
  "value": "...",
},
"DELIVERY_TOKEN": {
  "value": "...",
},
"MANAGEMENT_TOKEN": {
  "value": "...",
}
}'

```

For updating a value just push a new value for a variable. For deleting a variable just push 'null' as a value for a variable.

For development

.env file config

```

#create environment file name as .env
#and place following configuration data.

```

```

# ContentStack env variables

```

```

REGION=eu
BRANCH=dev
API_KEY=blt6abaf8a3021be45a
ENVIRONMENT=dev
DELIVERY_TOKEN=cs3a15108e44ed02b5f53f4e74
MANAGEMENT_TOKEN=csa76f61953ddd9d2bb097bc6f

```

```

# ContentStack live preview variables

```

```

REACT_APP_CONTENTSTACK_API_KEY=blt6abaf8a3021be45a
REACT_APP_CONTENTSTACK_DELIVERY_TOKEN=cs3a15108e44ed02b5f53f4e74
# REACT_APP_CONTENTSTACK_ENVIRONMENT=your_environment_token

```

```

# Below config options are for enabling live preview/live edit tags for the
starter app

```

```

REACT_APP_CONTENTSTACK_API_HOST= api.contentstack.io
REACT_APP_CONTENTSTACK_MANAGEMENT_TOKEN=csf91a466ef27850630a3e6e78
REACT_APP_CONTENTSTACK_APP_HOST=eu-app.contentstack.com
REACT_APP_CONTENTSTACK_LIVE_PREVIEW= true
REACT_APP_CONTENTSTACK_LIVE_EDIT_TAGS= false

```

```
# REACT_APP_CONTENTSTACK_LIVE_PREVIEW=true by default set
REACT_APP_CONTENTSTACK_LIVE_PREVIEW=false to disable live preview
# For enabling live editing tags for this project set
REACT_APP_CONTENTSTACK_LIVE_EDIT_TAGS=true by default it is set to false
# For EU region add REACT_APP_CONTENTSTACK_APP_HOST=eu.app.contentstack.com

# By default branch=main, if a branch is not provided
# REACT_APP_CONTENTSTACK_BRANCH=dev

# By default region=us, if a region is not provided
# REACT_APP_CONTENTSTACK_REGION=eu

SKIP_PREFLIGHT_CHECK=true
```

SFCC description

- [General](#)
- [Catalogs](#)
 - [General](#)
 - [Site Assignments](#)
 - [Image Settings](#)
 - [Category Attributes](#)
 - [Product Attribute Definitions](#)
 - [Search Refinement Definitions](#)
- [Products](#)
 - [General](#)
 - [Custom product sections](#)
 - [Create custom field](#)
 - [Custom field for product](#)
 - [Variations](#)
 - [Inventory](#)
 - [Categories](#)
 - [Links](#)
 - [Recommendations](#)

General

To set the configuration (products, variation, recommendations and etc.) for a store, click on **Merchant Tools** → **RefArch** → **Products and Catalogs**

Catalogs

General

Go to **Catalogs**

To create a new catalog, click **New**

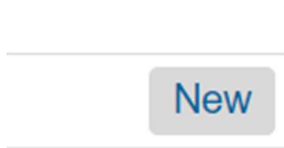

General Site Assignments Image Settings Catalog Attributes Category Attributes Product Attribute Definitions Search Refinement Definitions

New Product Catalog

Fields with a red asterisk (*) are mandatory. Click **Apply** to save the details. Click **Cancel** to go back to the list.

Select Language: Default

Catalog ID*

Name:

Description:

Apply **Cancel**

Fill in all mandatory fields. After applying for a new catalog, click on a link for this catalog and after that click **Edit**.

Site Assignments

This option allows to activate catalog for all sites listed below. To configure a catalog for a certain site, select the corresponding checkbox and click **Apply**.

Image Settings

It allows to define the storage location of your product images per catalog. In case of an external image location you have to specify an HTTP URL (e.g. "<http://www.yourserver.com/images/>"). If you would like to access external images based on a secure connection, you have to provide an HTTPS URL (e.g., "<https://www.yoursecureserver.com/images/>"). In case of an internal image location you can specify a **Base Path** (e.g., `"/your/special/images/"`) pointing to a special folder within the catalog image directory. The initial Base Path (`"/"`) points to the root folder of the catalog image directory.

You can add an image **View Type** by clicking the **Add View Type** link, providing a value and clicking **Apply**. You can remove the view types of an image by clearing its fields and clicking **Apply**. View types have to be unique per catalog.

In order to group images by variation values, you can specify an ID of a shared or local **Variation Attribute**.

You can set up a **Default Image Title** and a **Default Image Alt** for your images.

The following pattern variables can be used:

`{productname}` will be substituted with the name of the product or variation in the current locale.

`{variationvalue}` will be substituted with the display value of the variation value in the current locale. If the display value is undefined, the value itself is used.

`{viewtype}` will be substituted with the image view type.

Example: "The ultimate `{productname}` in color `{variationvalue}`." – "The ultimate beach towel in color red."

Image Location:	<input type="text" value="Internal"/>
Base Path:	<input type="text" value="/"/>
View Types:	<input type="text" value="large"/>
	<input type="text" value="medium"/>
	<input type="text" value="small"/>
	<input type="text" value="swatch"/>
	Add View Type
Variation Attribute ID:	<input type="text"/>
Default Image Alt:	<input type="text"/>
Default Image Title:	<input type="text"/>

Category Attributes

Fill in all mandatory fields. Click **Apply** to save your changes.

Product Attribute Definitions

This list shows attribute groups attached to this category. Category attribute groups define product attributes for all products assigned to this category. Provide an ID and click **Add** to add a new attribute group to the category. Click **Delete** to delete existing attribute groups selected by the checkboxes. Click **Edit** to manage the individual attribute definitions of this group.

Search Refinement Definitions

This list shows all search refinement definitions of this catalog category and all existing inherited search refinement definitions of parent categories. You can manage the most important attributes of existing refinement definitions for this category directly in the list below.

You can block or unblock an existing inherited search refinement definition with the links "Block" and "Unblock".

Click **Apply** to save your changes. Click **Delete** to delete existing refinement definitions and click **New** to create new definitions.

Select All	Refinement Type	Display Name	Value Set	Sorting Mode	Sorting Direction	Bucket Type (Count)	Sorting
<input type="checkbox"/>	By Category	Category	Search Result Values	Sort by Category	Descending	None (0)	
<input type="checkbox"/>	By Attribute (Refinement Color)	Color	All Values of Category	Sort by Bucket Position	Ascending	Values (14)	New
<input type="checkbox"/>	By Price	Price	Search Result Values	Sort by Price Threshold	Ascending	Thresholds (22)	New
<input type="checkbox"/>	By Attribute (New Arrival?)	New Arrival	Search Result Values	Sort by Value Name	Ascending	None (0)	New
<input type="checkbox"/>	By Attribute (Brand)	brand	Search Result Values	Sort by Value Name	Ascending	None (0)	

[Apply](#) [Reset](#) [New](#) [Delete](#)

Products

General

Go to **Products**

**Products**
Manage products.

To add a product, click **New**.

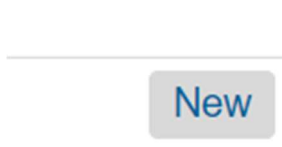

Fill in all mandatory fields. Click **Apply** to save the details. Click **Cancel** to abort and go back to the list. You can enter information in other languages if required.

ID:*	<input type="text"/>
Catalog:*	apparel-m-catalog <input type="button" value="v"/>

To add ID and choose catalog. Click **Apply** to save your changes. After applying for a new product, find this product and click on the link id for editing. **Lock** this product for editing.

 You haven't locked this product for editing. Click [Lock](#) if you need to edit the product.

Custom product sections

Create custom field

To set the configuration for products, click on **Administration** → **Site Development** → **System Object Types** → **Product**

On this page you view system attributes of the selected object type. To add new attributes to this system type, use the "Attribute Definitions" tab. To group defined attributes, use the "Attribute Grouping" tab.

Custom field for product

Characteristics	
Material Characteristics:	-None- <input type="button" value="v"/>
Status	
New Arrival?:	-None- <input type="button" value="v"/>
On Sale?:	Yes <input type="button" value="v"/>
Care	
Washing Care:	machinewash (machine wash) <input type="button" value="v"/>

Material Characteristics:

- Cotton Fabric
- Synthetic
- Polyester
- Wool

Washing Care:

- dry clean

- hand wash
- machine wash

These two custom fields described above allow adding tabs on the product detail page. The description for these sections allows editing on the Contentstack side.

INFO SIZE & FIT REVIEWS QUESTIONS CARE MATERIAL CHARACTERISTICS

Machine Wash

Lorem ipsum dolor sit amet, consectetur adipiscing elit, sed do eiusmod tempor incididunt ut labore et dolore magna aliqua. Ut enim ad minim veniam, quis nostrud exercitation ullamco laboris nisi ut aliquip ex ea commodo consequat. Duis aute irure dolor in reprehenderit in voluptate velit esse cillum dolore eu fugiat nulla pariatur. Excepteur sint occaecat cupidatat non proident, sunt in culpa qui officia deserunt mollit anim id est laborum.

Status:

- New Arrival
- On Sale

It allows to marking of products with special labels such as 'New In', 'On Sale' and 'Out of Stock'. Out of stock if a product is not available for purchase and related to a stock Level parameter.

Variations

The following list shows the variable attributes configured for this base product. You can add shared variation attributes using the ... button or entering the shared variation attribute ID followed by clicking **Add**. Click **New** to create a new local variation attribute. Click **Delete** to delete a selected local variation attribute, or to unassign a selected shared variation attribute.

Select All	ID/Attribute Definition	Name	Slicing	Type	Values	Sorting
<input type="checkbox"/>	color/color	Color	No	Local	29	<input type="button" value="↑"/> <input type="button" value="↓"/>

Inventory

The following list shows the inventory data of the product in all of its inventory lists. Click **Create** to create a new record for this product in an inventory list.

Product ID: 25686571M
 Perpetual:
 Allocation:
 Create Reset

Categories

This page allows you to manage the category bindings of this product. The list below shows all categories the product is currently assigned to, grouped by catalog. A product has a single "Classification" and one "Primary Category" per catalog. The classification category defines the attribute set of the product. The primary category is used as standard presentation context within that catalog in the Storefront.

Click **Edit Categories** to assign the product to new categories. Click **Unassign** to remove the product from the selected categories. Click **Apply** to update the classification and primary categories of the product.

Select All	Category ID	Category Name	Category Path	Status	Classification	Primary	
Apparel Master Catalog (apparel-m-catalog)							
<input type="checkbox"/>	mens-clothing-suits	Suits	Mens > Clothing > Suits	<input checked="" type="radio"/>	<input checked="" type="radio"/>	<input checked="" type="radio"/>	Details
Storefront Catalog - EN (storefront-catalog-m-en)							
<input type="checkbox"/>	mens-clothing-suits	Suits	Mens > Clothing > Suits	<input type="radio"/>	<input type="radio"/>	<input checked="" type="radio"/>	Details
<input type="checkbox"/>	newarrivals-mens	Mens	New Arrivals > Mens	<input type="radio"/>	<input type="radio"/>	<input type="radio"/>	Details
Storefront Catalog - Non-EN (storefront-catalog-m-non-en)							
<input type="checkbox"/>	mens-clothing-suits	Suits	Mens > Clothing > Suits	<input type="radio"/>	<input type="radio"/>	<input checked="" type="radio"/>	Details
<input type="checkbox"/>	newarrivals-mens	Mens	New Arrivals > Mens	<input type="radio"/>	<input type="radio"/>	<input type="radio"/>	Details
				Unassign Edit Categories Apply			

Links

This list shows which products are linked with this product. **Linked From** are products, that are linked from this product. **Linked To** are links to this product from the listed products.

There are numerous link types: "Replacement", "Cross-Selling", "Up-Selling", "Accessory", "Follow-Up", "Different Order Unit", "Spare Parts", and "Other". For more information on these link types, click where you create a new product link.

>To quickly create links, just select a link type below and enter the product IDs you wish to link and then click **Create Link**. To search for specific products, just click the **Search to Create >>** button to find and create the respective product links.

To remove product links, simply select the product you wish to remove and then click the **Remove** button.

Linked From Charcoal Single Pleat Wool Suit <25686571M> [Hide](#)

Filter Product Link List

Link Type: All [Apply](#)

No products are currently linked from this product.

Link Type: Replacement Product IDs: [Create Link](#) [Search to Create >>](#)

Linked To Charcoal Single Pleat Wool Suit <25686571M> [Hide](#)

No products are currently linked to this product.

Recommendations

This list shows the recommended products associated with this product. Use this view to sort, edit, or delete existing recommendations or create new recommendations. Recommendations are always contained in a catalog and so only those in the selected catalog are visible. Use the select box to toggle between catalogs.

Filter Recommendation List									
Catalog: Storefront Catalog - EN Apply									
Select All	Product ID	Name	Color	Refinement Color	Recommendation Type	Product Type	Status	View	Sorting
<input type="checkbox"/>	25752235M	Checked Silk Tie			1 (Product Detail Page - Cross Sell)	Variation Base Product	⊕ ⊖ ↻ ↺	Edit	
<input type="checkbox"/>	25604455M	No-Iron Textured Dress Shirt			1 (Product Detail Page - Cross Sell)	Variation Base Product	⊕ ⊖ ↻ ↺	Edit	
<input type="checkbox"/>	25604524M	Black Single Pleat Athletic Fit Wool Suit			1 (Product Detail Page - Cross Sell)	Variation Base Product	⊕ ⊖ ↻ ↺	Edit	

New Delete

SFCC Accelerator - Environment

- [Environments](#)
 - [PWA Kit](#)
 - [Local setup](#)
 - [Prerequisites](#)
 - [Install PWA-Kit locally](#)
 - [Start local runtime](#)

Environments

PWA Kit

Local setup

Salesforce PWA-Kit is a react based storefront connected to the Salesforce Commerce Cloud API's out of the box. This instruction helps installing the PWA-Kit locally connecting to a server in the cloud.

Prerequisites

the PWA-Kit needs node and NPM (part of node) to be installed. The PWA-Kit needs specific versions of node and NPM to be present:

Node version: `v14.19.0` (or the latest `14.x` version)

NPM version: `6.14.16`

Install PWA-Kit locally

Use the following command to start the installation of the PWA-Kit

```
npx pwa-kit-create-app@latest --preset retail-react-app-demo
```

Start local runtime

Switch directory:

```
cd pwa-kit-starter-project
```

Use the command: `npm start`

After starting the local runtime the storefront can be loaded by opening: <http://localhost:3000>

Authentication

One of the topics being discussed in our conversations about the Accelerator is Authentication.

There are two levels of Authentication:

1. System authentication to systems like ContentStack;
2. Personal authentication by a user.

In the sequence diagrams below both levels of authentication are described.

1. System Authentication

When systems, like ContentStack, needs authentication we create system credentials being stored in a safe key store, like SFCC.

When logging in with those credentials a token will be returned by the System which can be stored in the Managed Runtime(Relux) to be used in the Header for doing calls. This token can be reused over different sessions.

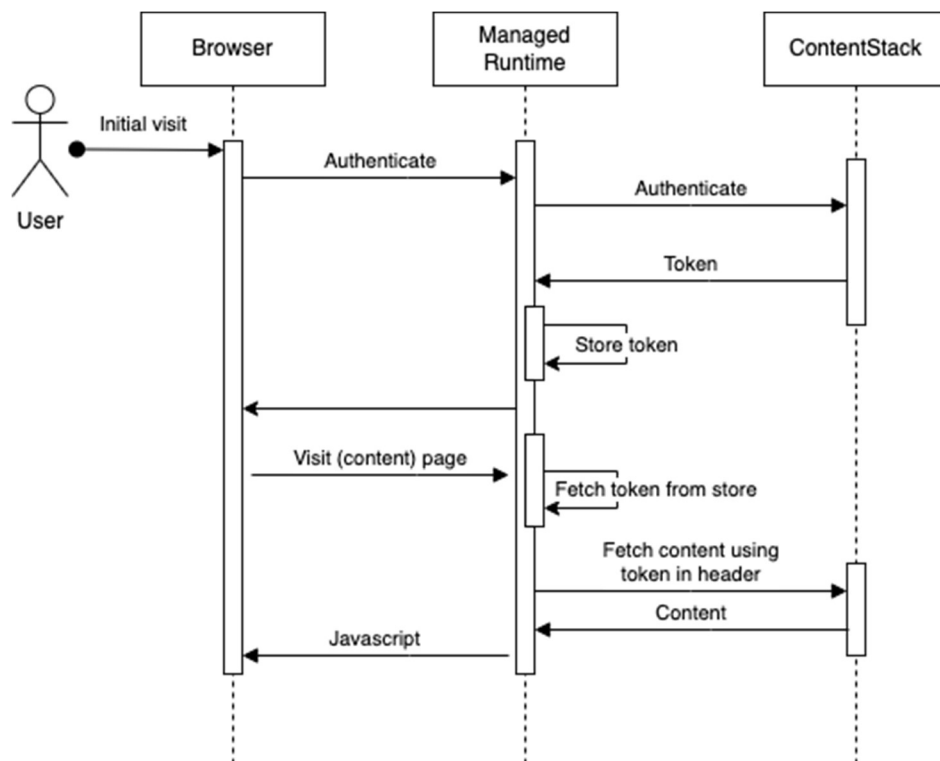

2. Personal Authentication

When a user logs in on the webshop, we are talking about personal authentication. In our Accelerator the authentication will be done against Salesforce Commerce Cloud.

For systems not containing personal data, like ContentStack the System authentication will still be used.

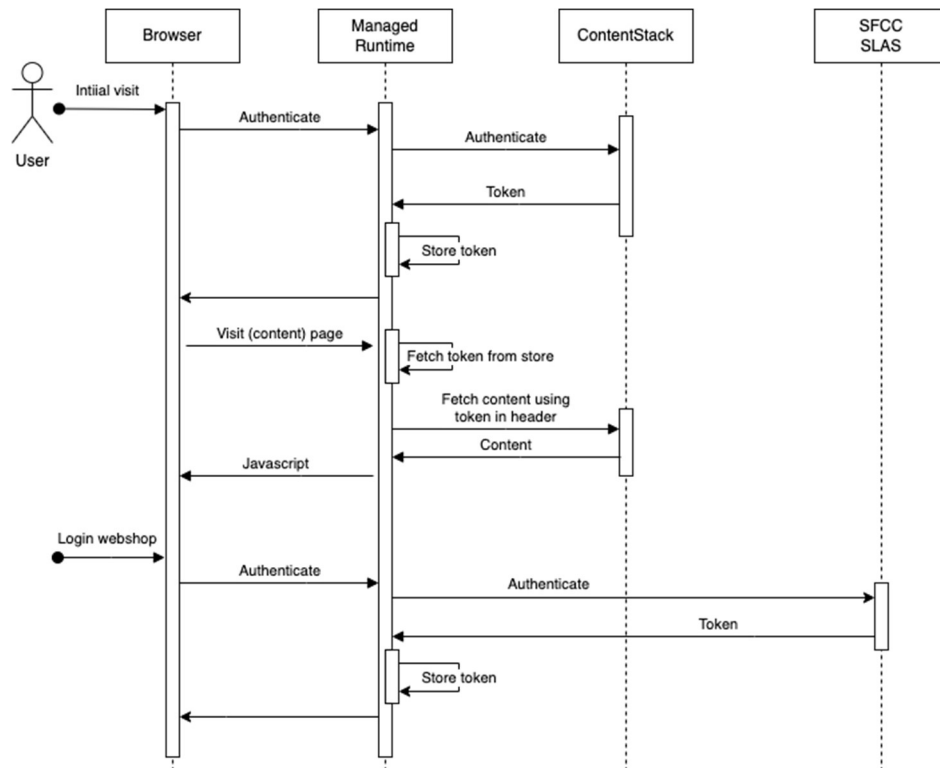

Content translation

The Contentstack suggests using multiple ways in order to translate the created content:

1 - [Smargling](#) (how to [integrate](#) - guide)

This way provides high-quality translation, however, that requires a subscription

2 - [GlobalLink Connect](#). - this extension can be installed through Marketplace, trial is available for 30 days and includes raw machine translation support for US English text into German for Germany, French for France, Spanish for Spain, Japanese, and Simplified Chinese.

Locale setting on the Salesforce side

https://help.salesforce.com/s/articleView?id=cc.b2c_configuring_site_locales.htm&type=5

Component examples

Banner above header (persistent banner, promo banner)

Content Type: **Promo Banner**

Description

This component is placed above header to promote discounts. When clicking the banner, promocode will automatically be applied to the cart

Instructions

1. Click "Promo banner" and choose an entry with configured text or text with promocode:

Description of the fields:

- **Title:** Title of the Module
- **Label:** Text represented on the web page
- **Promocode:** Promocode added to the cart
- **Href:** Hyperlink reference (URL)
- **Text Color:** Color of the text
- **Background Color:** Color of the Banner
- **Position:** Position of the banner. Variants:
 - Above the Header
 - Above the Footer
 - Under the Header
- **Tags:** Keywords or labels used for categorization

Title (required)
Promo Banner
Label
20% OFF TREASURES FROM THE VAULT! PLUS, FREE SHIPPING ON ORDERS \$200+ WHEN YOU LO
Promocode
5ties
Href
Type something...
Text Color
#fff
Background Color
#000
Position
Above the H... X v
Tags
Add some tags

Banner Components

There are several types of banners, including RTF banners (without images), animated banners, banner carousels, etc.

- [Enhanced Hero banner](#)
 - [Description](#)
 - [Possible configuration](#)
 - [Instructions](#)
- [Simple Hero banner](#)
 - [Text](#)
 - [Description](#)
 - [Instruction](#)
- [RTF banner](#)
 - [Text](#)
 - [Description](#)
 - [Instruction](#)
 - [1 image + text](#)
 - [Description](#)
- [Banner Carousel](#)
 - [Description](#)
 - [Instruction](#)

Enhanced Hero banner

Content Type: Page2

Page Blocks ID: enhanced_hero

Page Blocks Title: Enhanced Hero

Description

This component is placed in the web-pages. When clicking the button it is possible to navigate to the related page.

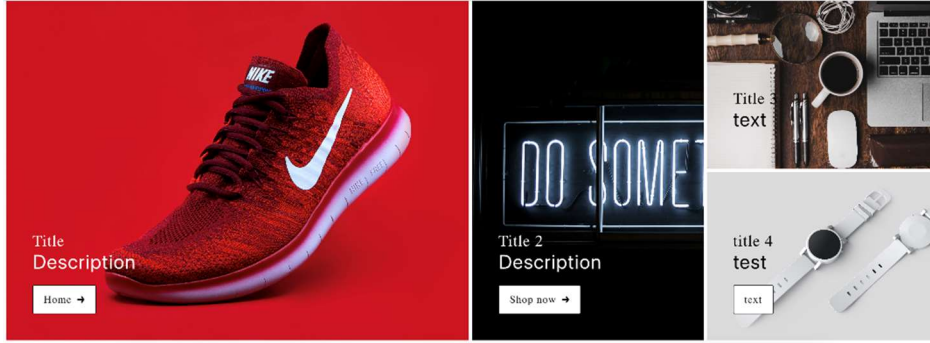

Possible configuration

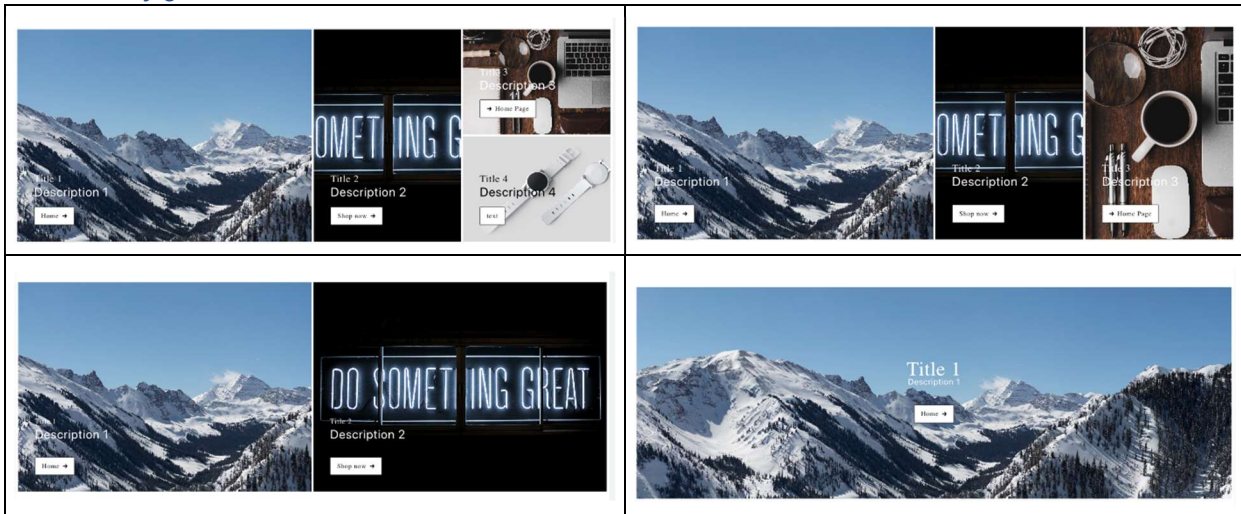

Instructions

Select your Entry Page with the CONTENT TYPE: PAGE2, and navigate to the **Page Blocks** section.

Next, click on **Enhanced Hero** and proceed to complete the forms. The following fields are available:

Max number of the Hero group is 4
Description of the form and fields:

- **Title:** Title of the section of the baner. Visible on the baner. Mandatory field
- **Description:** Additional text for the baner.
- **Buttons Group:** Group of buttons visible on the form. Recommended max 2. Label: Button text
Href: Navigation to the page in the web-side
Icon Position: Right/Left
Icons: list of Icons for the button
- **Image:** Image for the banner
- **Text Schema:** Color Schema of the banner's text. Variants:
 - White
 - Black

Simple Hero banner

Text

Description

Hero banner can consist of title, text, buttons and an image (can be animated)

Instruction

RTF banner

Text

Description

RTF banner can consist of a text only. It supports links, bold/italic/underlined text and lists.

Instruction

1. Navigate to: Entries -> Labels -> Block -> Rich Text Banner. Review existing banners to choose from OR create a New Entry

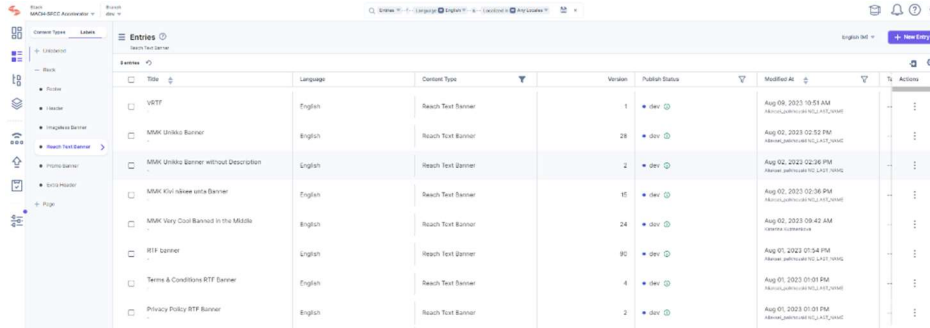

Title	Language	Content Type	Version	Publish Status	Modified At	Actions
VSTF	English	Rich Text Banner	1	dev	Aug 09, 2023 10:53 AM	
MMK Unika Banner	English	Rich Text Banner	28	dev	Aug 02, 2023 02:52 PM	
MMK Unika Banner without Description	English	Rich Text Banner	2	dev	Aug 02, 2023 02:36 PM	
MMK Kivi obsee onta Banner	English	Rich Text Banner	15	dev	Aug 02, 2023 02:36 PM	
MMK Vary Cool Ranked in the Middle	English	Rich Text Banner	24	dev	Aug 02, 2023 09:42 AM	
RTF banner	English	Rich Text Banner	90	dev	Aug 01, 2023 01:54 PM	
Terms & Conditions RTF Banner	English	Rich Text Banner	4	dev	Aug 01, 2023 01:01 PM	
Privacy Policy RTF Banner	English	Rich Text Banner	2	dev	Aug 01, 2023 01:01 PM	

2. Navigate to Page → Click to add RTF banner -> Select an entry for an RTF banner

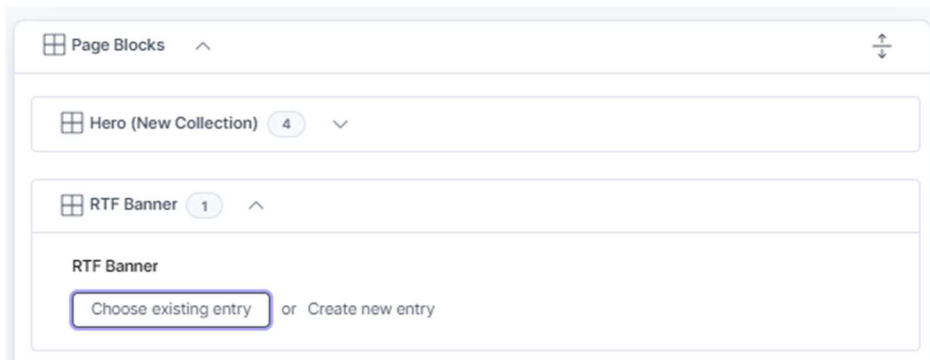

Page Blocks

Hero (New Collection) 4

RTF Banner 1

RTF Banner

Choose existing entry or Create new entry

1 image + text

Description

The digital experiences you want everywhere

- ✓ *A composable DXP describes when a DXP is assembled from a series of best-of-breed solutions.*
- ✓ *These solutions work together via APIs to deliver content and digital experiences to customers in a more agile and flexible way than a single, integrated and monolithic platform.*
- ✓ *It brings more of a microservices approach to the DXP space.*

Banner Carousel

Description

Instruction

1. Click "Image carousel" and select images

Images Carousel 4 ^

Image Title and Description ? 0 v

Add the title and description for the every image in the carousel

Images (required)

Choose a file or Upload a new file

Reverse Direction

Setting slider toggle buttons as dots

2. Select images

Image Title and Description ?

Add the title and description for the every image in the carousel

Direction is important. If you add only one title and description they will be used as a static title and description for the every image in the carousel. If you have three images in the carousel and two titles and descriptions then the third image will contain the last title and description.

Images (required)

2cFZ_FB08UM-unsplash.jpg
168.46 KB

MEsWk-dZzll-unsplash.jpg
565.00 KB

82obo-unsplash.jpg
1.49 MB

or

Reverse Direction

Setting slider toggle buttons as dots

Header

There are 3 types of Menu.

- 1 [Simple Menu](#)
 - 1.1 [Description](#)
 - 1.2 [Instructions](#)
- 2 [Menu with a Category Picture](#)
 - 2.1 [Description](#)
 - 2.2 [Instructions](#)
- 3 [Menu with Two Category Pictures](#)
 - 3.1 [Description](#)
 - 3.2 [Instructions](#)

Simple Menu

Description

Simple configuration

Instructions

Navigate to Header label and select "Header" in the entry list

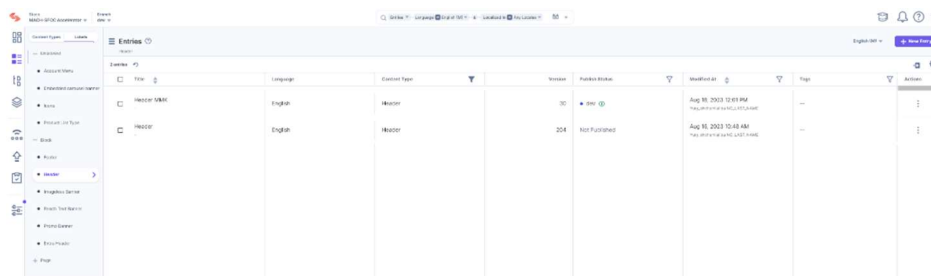

To make a simple header, make sure that in settings:

- no category picture is shown
- no description in the bottom is shown

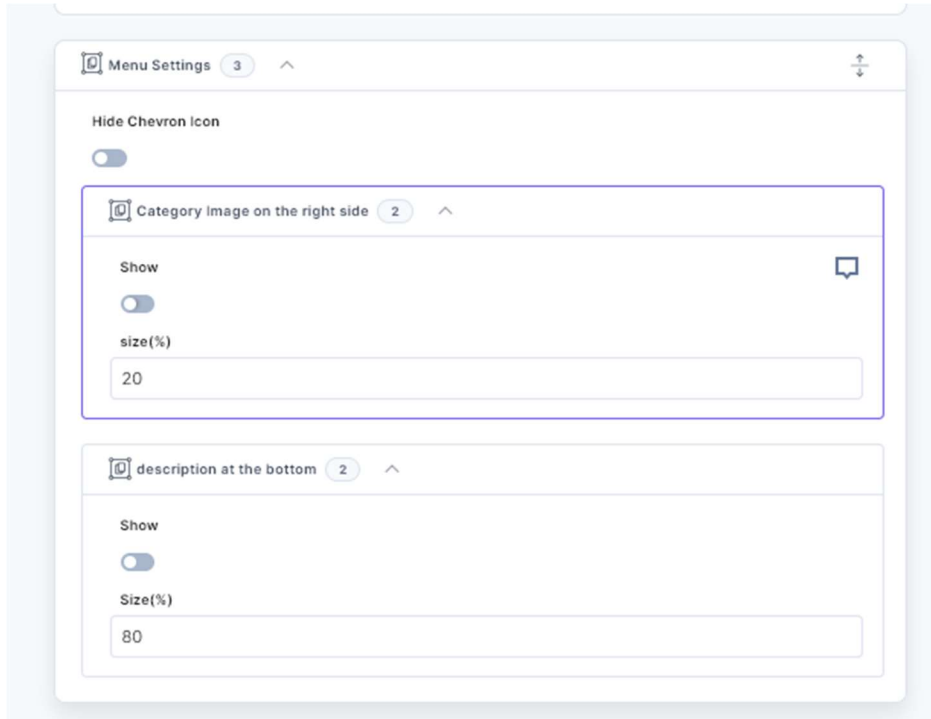

Menu with a Category Picture Description

Instructions

To setup this megamenu, select "show category image"

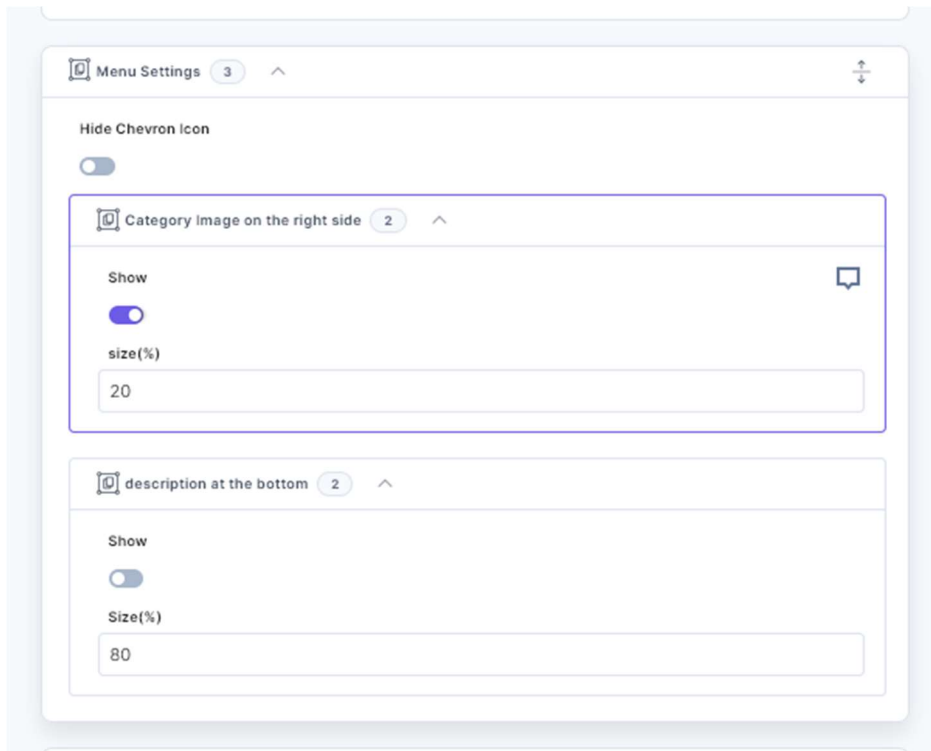

Menu with Two Category Pictures

Description

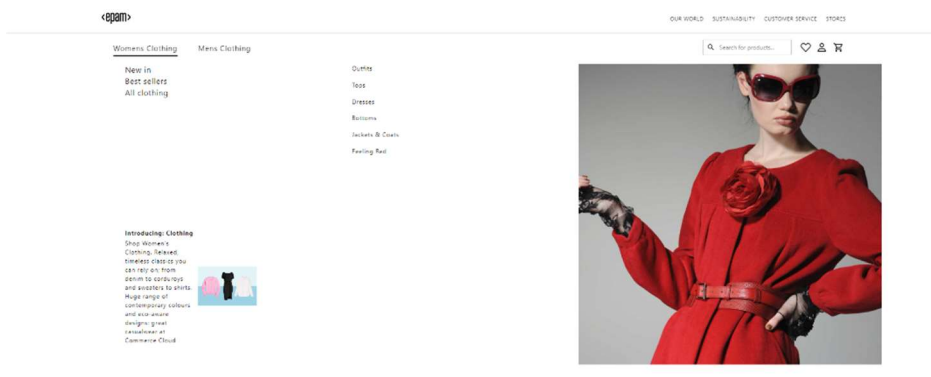

Instructions

To setup this megamenu, select "show category image" and "show description in the bottom"

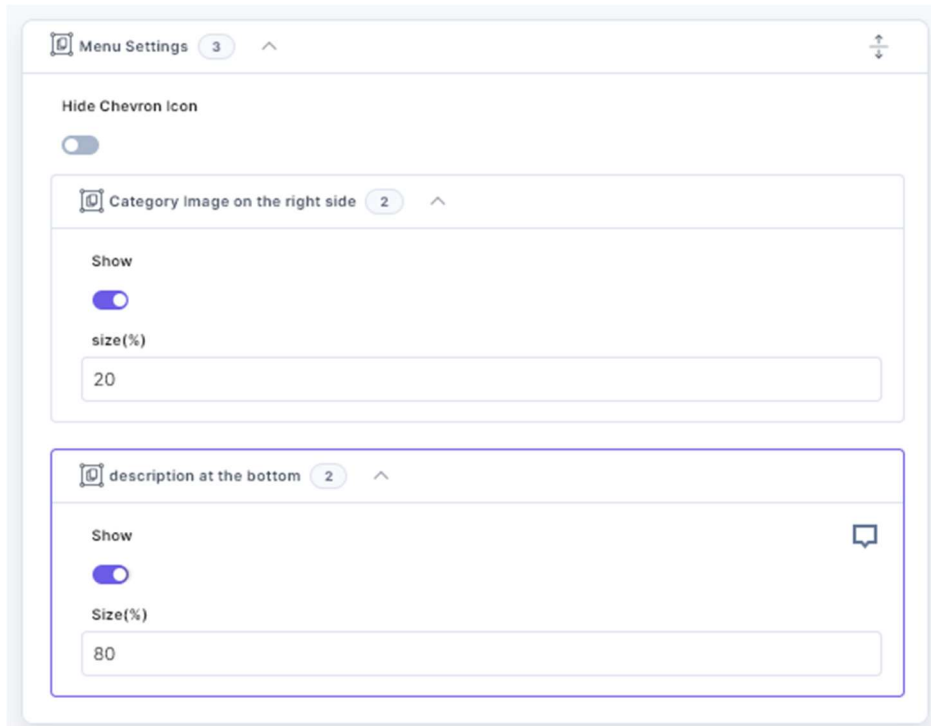

Related Articles Component

Description

Related Articles component contains links to articles. The component can contain 3 or 4 article cards, depending on the configuration,

Filters can be applied to the section, so a particular articles appear on particular pages (e.g. articles about women products on women category page)

Related Articles

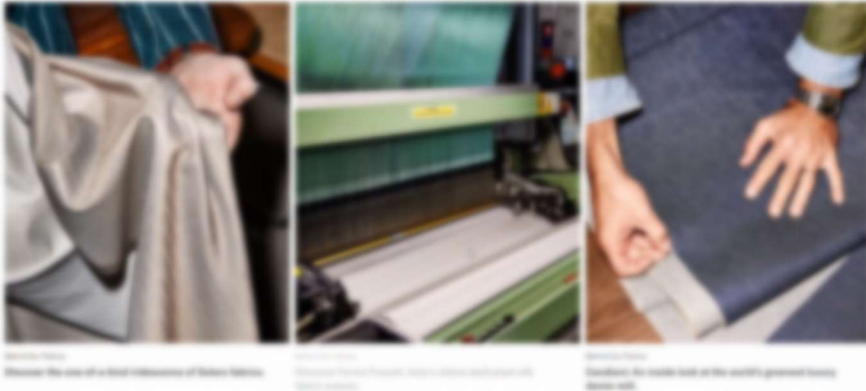

Instruction

1. In contentstack, navigate to Partners page and find "Related articles" block

Description of the fields:

- **Title:** Title of the Module
- **Articles:** Block for instances
- **Instance:** Article card
- **Image:** Image for an article card
- **Link title:** Name of an article
- **Link URL:** URL of an article

Related Articles (Related Articles) 2 ^

Title

Related Articles

Articles 3 ^

Instance 1 2 ^

Image

LxVxPA1LOVM-unsplash.jpg
503.58 KB

Link

Title

The best sneakers

URL

/articles/mens-clothing-boots

Instance 2 2 v

Instance 3 2 v

Product Lister Banner 2x2

Description

This block can be placed on the homepage. It can contain asset picture or category picture, a button or URL

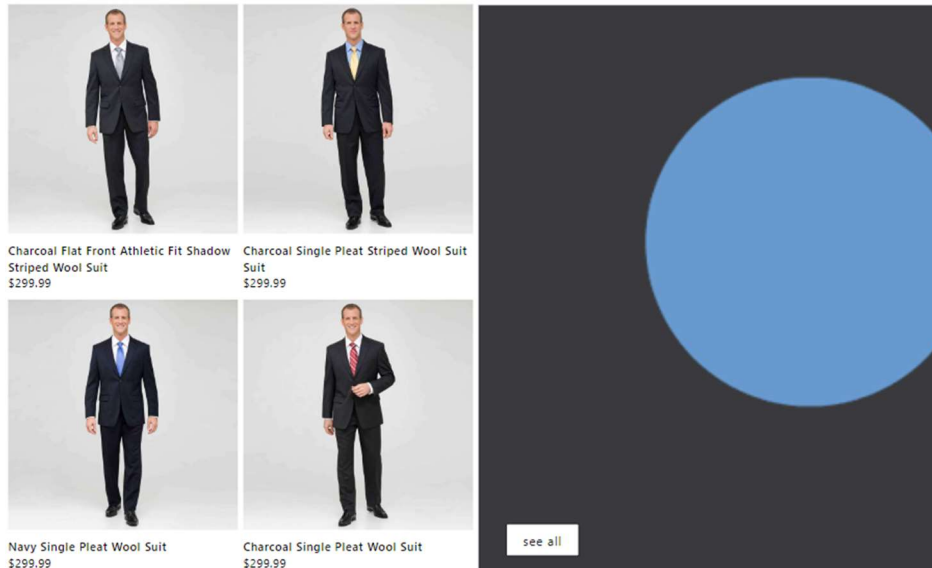

Instruction

1. Lister Banner should be selected inside Shop products block

Description of the fields:

- **Category:** Category of products that will be listed in the component
- **Image:** Image of the banner (can be animated)
- **Wide Image Block:** Positioning of the image in the banner
- **Button:** Block for button configuration
- **Label:** Button text
- **Is in stock label enabled?** Labels on product cards

- Shop Products (1):** The main container.
- Types:** A sub-panel containing:
 - Lister Banner (gif-1.gif) (5):** A sub-panel containing:
 - Category*:** A sub-panel containing:
 - 1 Category:** A list of categories. One category is visible: **Suits** with ID: mens-clothing-suits and a corresponding image of a suit.
 - + Add Category(s):** A button to add more categories.
 - Image:** A field showing a selected image file named 'gif-1.gif' (132.85 KB).
 - Wide Image Block:** A field set to 'Right'.
 - Button (2):** A field set to 'see all' with a 'Solid' variant.
 - Is in stock label enabled?:** A toggle switch that is currently turned on.
 - + Products**, **+ Category**, and **+ Lister Banner** buttons are located at the bottom of the configuration area.

This document was compiled by Valeriia Bogorodskiaia.

If you have any questions, please contact valeriia_bogorodskiaia@epam.com